



CERTIFIED SURVEY MAP NO# _____

PART OF THE NORTHEAST QUARTER OF THE NORTHEAST QUARTER, SECTION 8, TOWNSHIP 30 NORTH, RANGE 12 WEST, TOWN OF OTTER CREEK, DUNN COUNTY, WISCONSIN.

Legend

-  Monument As Noted - Ties Verified
-  Found 1" Iron Pipe
-  Set 1" od x 2" Iron Pipe Weighing 1.13 LBS Per L.F.
- R.** Recorded As

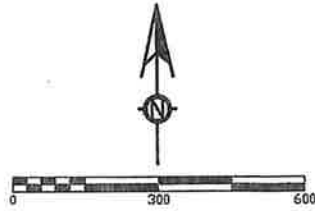

BEARINGS ARE REFERENCED TO THE NORTH LINE OF THE NE 1/4 OF SECTION 8, ASSUMED TO BEAR N89°24'27"E

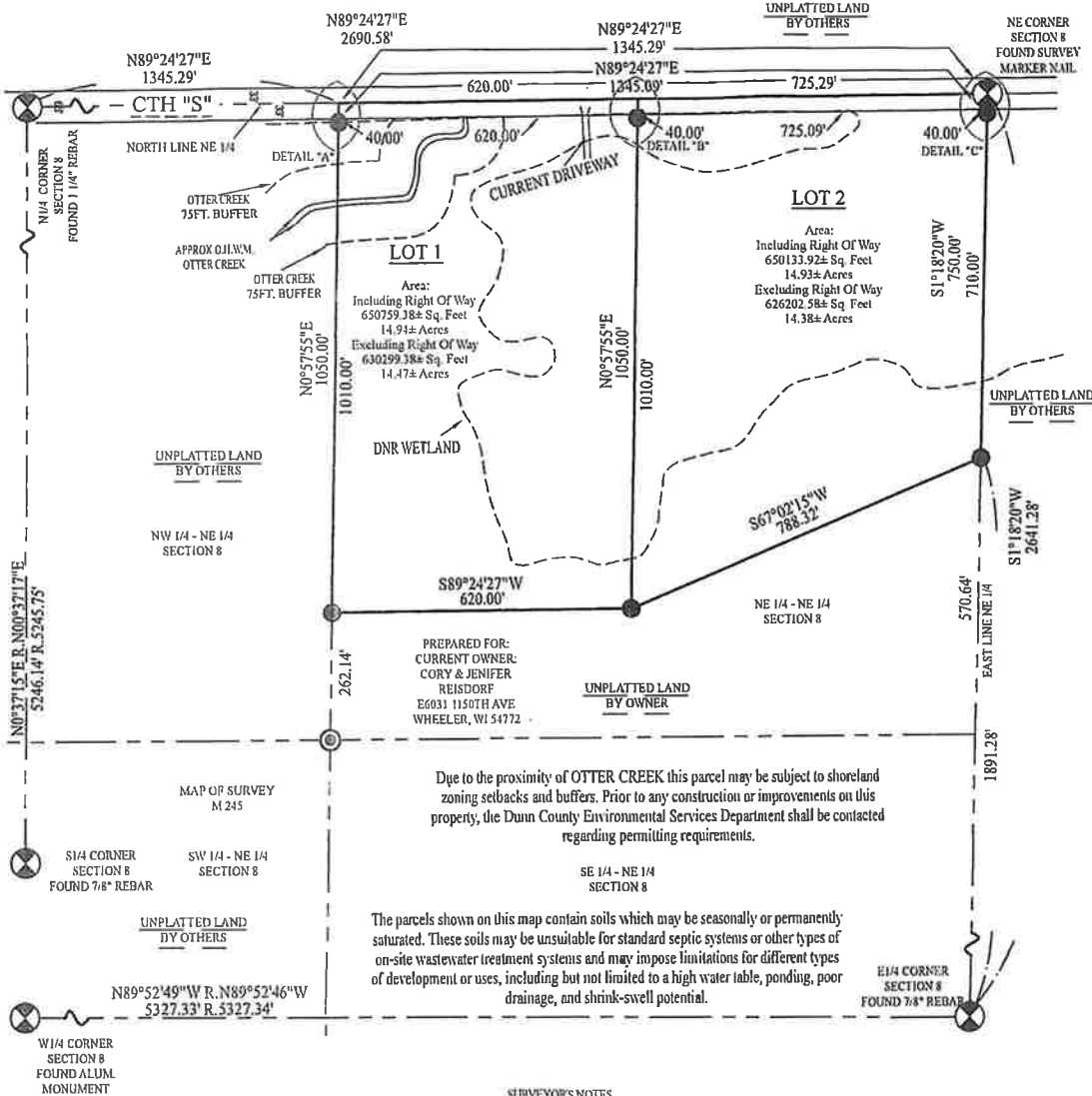

SURVEYOR'S NOTES

1. WHILE THE RIGHT OF WAY WIDTH OF CT11-5" IS ASSUMED TO BE 66 FEET, THE NORTHERLY MONUMENTS WERE SET AT 40 FEET FROM THE SECTION LINE SO THEY WERE SET IN MORE SOLID GROUND.
2. NO STRUCTURES WERE OBSERVED ON THE SURVEYED PARCEL.
3. THE LOCATION OF OTTER CREEK AND DNR WETLAND WERE SCALED OFF OF DUNN COUNTY'S GIS WEBSITE.
4. The approximate ordinary high water mark is shown for reference only.



CATLON J. PHELPS, PLS-3064

PHELPS LAND SURVEYING, LLC.

2020 2 1/2 AVE CHETEK, WI 54728 PHONE (715) 202-0435

SHEET 1 OF 1 SHEETS DATE OF FIELD WORK COMPLETION: 8/2/2024

DWG. DATE: 9/4/2024 DRAWN BY: CJP

CADD FILE: 24A08 SHEET 1 OF 2 SHEETS