

OSLO ACRES

LOCATED IN THE SW 1/4 OF THE SW 1/4
AND THE SE 1/4 OF THE SW 1/4 OF SECTION
19, TOWN 29 NORTH, RANGE 12 WEST,
TOWN OF TAINTER, COUNTY OF DUNN,
STATE OF WISCONSIN

LEGEND

- 1/4" x 20" ROUND IRON ROD WEIGHING 4.17 LBS. A P.
- 1/4" x 10" ROUND IRON ROD WEIGHING 1.00 LBS. A P. AT ALL OTHER LOT CORNERS

BEARING REFERENCED TO THE WEST LINE OF THE SW 1/4 OF SECTION 19, TOWN 29N, RANGE 12W, AS SHOWN BEARING N40°30' W

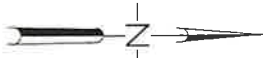

CURVE DATA TABLE

CURVE NO.	LOT NO.	RADIUS	CHORD LENGTH	CHORD BEARING	CENTRAL ANGLE	TANGENT BEARING
3-2	18	81.76	64.30	66.10	88°23'30"	N89°09'30"E
3-4	17	173.26	49.28	85.75	52°23'00"	S44°06'40"E
5-4	15	167.65	65.33	65.72	81°15'00"	S82°31'00"E
7-4	14	265.37	74.50	78.74	62°02'00"	N48°27'40"E
9-12	12	158.67	64.89	65.06	82°04'00"	N87°45'24"E
11-12	11	153.00	216.37	240.13	54°57'00"	SOUTH
13-14	14	167.34	116.67	119.74	88°09'30"	N89°09'30"E
15-16	16	106.25	69.00	71.23	61°18'50"E	S44°06'40"E
17-18	18	101.65	87.55	80.52	64°02'00"	S82°31'00"E
19-20	20	231.37	233.70	238.83	61°18'50"E	N48°27'40"E
21-22	22	224.67	333.89	348.71	54°57'00"	N87°45'24"E
23-24	24	87.00	123.07	126.10	82°04'00"	SOUTH
25-26	26	60.00	66.00	66.00	90°00'00"	N24°33'50"E
	12	64.86	68.52	68.52	82°04'00"	SOUTH
	11	51.70	52.19	52.19	62°02'00"	SOUTH
	8	81.44	85.51	85.51	103°08'40"W	N45°57'00"
	7	66.29	66.29	66.29	90°00'00"	SOUTH

SURVEYOR'S CERTIFICATE

I, THOMAS E. RUSSTER, REGISTERED LAND SURVEYOR, HEREBY CERTIFY THAT I HAVE SURVEYED, DIVIDED AND SET THE PLATS OF THIS ACRES LOCATED IN THE CORNERS 12 OF THE SE 1/4 AND THE CORNERS 18 OF THE SE 1/4 OF SECTION 19, TOWN 29 NORTH, RANGE 12 WEST, TOWN OF TAINTER, COUNTY OF DUNN, STATE OF WISCONSIN, MORE PARTICULARLY DESCRIBED AS FOLLOWS:

COMMENCING AT THE SOUTHWEST CORNER OF SAID SECTION 19;
THENCE N. 89° 02' 07" W., 95.00 FEET TO THE POINT OF BEGINNING;
THENCE W. 80° 50' 30" W., 87.70 FEET;
THENCE N. 82° 31' 00" E., 62.00 FEET;
THENCE ALONG THE ARC OF A CURVE, CHORD BEARING S. 67° 23' 30" E., 69.00 FEET;
THENCE ALONG THE ARC OF A CURVE, CHORD BEARING S. 63° 18' 50" E., 69.00 FEET;
THENCE N. 82° 31' 00" E., 62.00 FEET;
THENCE N. 89° 02' 07" W., 95.00 FEET TO THE POINT OF BEGINNING;
THENCE N. 89° 02' 07" W., 95.00 FEET TO THE POINT OF BEGINNING;
THENCE W. 80° 50' 30" W., 87.70 FEET;
THENCE N. 82° 31' 00" E., 62.00 FEET;
THENCE ALONG THE ARC OF A CURVE, CHORD BEARING S. 67° 23' 30" E., 69.00 FEET;
THENCE ALONG THE ARC OF A CURVE, CHORD BEARING S. 63° 18' 50" E., 69.00 FEET;
THENCE N. 82° 31' 00" E., 62.00 FEET;
THENCE N. 89° 02' 07" W., 95.00 FEET TO THE POINT OF BEGINNING.

THAT I HAVE MADE THIS SURVEY, LANC DIVISION AND PLAT BY THE DIRECTION OF THE OWNERS OF SAID LANDS;
THAT I HAVE FULLY COMPLIED WITH THE PROVISIONS OF CHAPTER 238. OF THE WISCONSIN STATUTES AND THE SURVEYS REGULATIONS OF THE COUNTY OF DUNN, TOWN OF TAINTER, IN OBSERVING, OBSERVING AND SETTING UP STAKES.

DATED THIS 4th DAY OF June, 1977, Thomas E. Russter
THOMAS E. RUSSTER
REGISTERED LAND SURVEYOR

REVISED THIS 8th DAY OF June, 1977



323417

REGISTER'S OFFICE
DUNN COUNTY, WISCONSIN
REGISTERED TO ORDER BY
M. D. ...
M. D. ...
M. D. ...

THOMAS E. RUSSTER
REGISTERED LAND SURVEYOR
1977
1977
1977

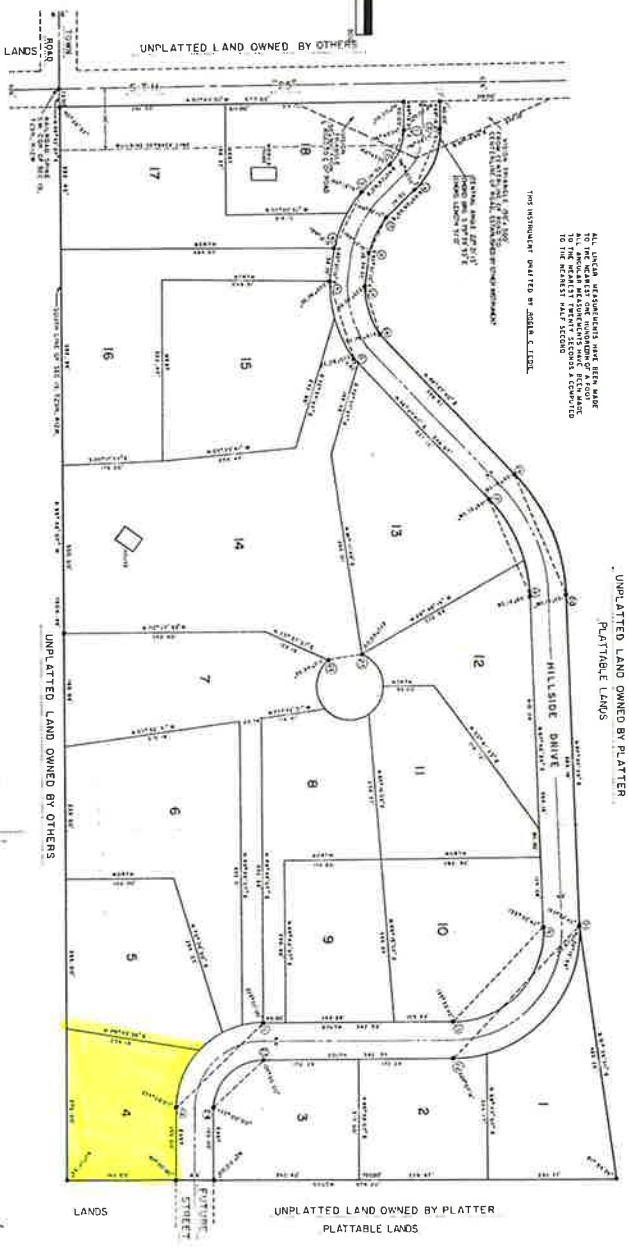
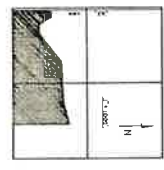

OSLO ACRES

OWNER'S CERTIFICATE OF DESIGNATION

AS OWNERS, WE HEREBY CERTIFY THAT WE CAUSED THE LAND DESCRIBED IN THIS PLAT TO BE SURVEYED, DIVIDED, ADJUSTED AND DEDICATED AS REPRESENTED ON THE PLAT. WE ALSO CERTIFY THAT THIS PLAT IS REQUIRED BY S. 236.10 OR S. 236.12 TO BE SUBMITTED TO THE FOLLOWING FOR APPROVAL OR OBJECTION:

1. TOWN OF TAINTER
2. Development, Zoning and Planning Committee of Town of Tainter
3. DEPARTMENT OF LOCAL AFFAIRS AND DEVELOPMENT
4. DIVISION OF HEALTH, DEPARTMENT OF HEALTH AND SOCIAL SERVICES
5. DEPARTMENT OF TRANSPORTATION, DIVISION OF HIGHWAYS

AS OWNERS WE HEREBY RESTRICT ALL LOTS AND BLOCKS, AND ALL ADDITIONAL LOTS WITHIN SECTION 19, TOWNSHIP 29 NORTH, RANGE 12 WEST IN TOWN OF DUNK, WISCONSIN, TO BE USED ONLY FOR RESIDENTIAL PURPOSES. WE HEREBY CERTIFY THAT WE HAVE NO OTHER PERSONS WHO WILL HAVE ANY RIGHT OF DIRECT VEHICULAR ACCESS OR ACCESS WITH STATE TRUNK HIGHWAY "H" AS SHOWN ON THE PLAT, OTHER THAN ONE ADDITIONAL PUBLIC ACCESS POINT TO BE LOCATED IN THE NORTHWEST 1/4 OF SAID SECTION 19. IT BEING EXPRESSLY INTENDED THAT THIS RESTRICTION SHALL CONSTITUTE A RESTRICTION FOR THE REVEAL OF THE PUBLIC ACCORDING TO SECTION 236.293, WISCONSIN STATUTES, AND SHALL BE ENFORCEABLE BY THE STATE HIGHWAY COMMISSION.

THE HIND AND SEAL OF SAID OWNERS THIS 24th DAY OF January, 1970.

IN THE PRESENCE OF:

[Signatures of Oscar Miland, Terry E. Miland, and Mary Miland]

[Signature of Notary Public]

STATE OF WISCONSIN)
COUNTY OF DUNK)

PERSONALLY APPEARED BEFORE ME THIS 24th DAY OF January, 1970 THE ABOVE NAMED OSCAR MILAND, TERRY E. MILAND, AND MARY MILAND TO WHOM TO BE THE PERSONS WHO REPRESENTED THE ABOVE DESCRIBED INTEREST AND WHO REQUESTED THE SAID MAP.

[Signature of Notary Public]

NOTARY PUBLIC
COUNTY OF DUNK, WISCONSIN
COMMISSION EXPIRES Dec. 31, 1972



CENTINE OF SECURITE MORTGAGE

FIRST FEDERAL SAVINGS AND LOAN, A CORPORATION ORGANIZED AND EXISTING UNDER AND BY VIRTUE OF THE LAWS OF THE STATE OF WISCONSIN, MORTGAGEE OF THE ABOVE DESCRIBED LAND DOES HEREBY CONSENT TO SURVEILING, DIVIDING, ADJUSTING AND DEDICATION OF THE LAND DESCRIBED IN THIS PLAT AND DOES HEREBY CONSENT TO THE FOREGOING CERTIFICATE OF TERRY E. MILAND AND MARY MILAND, OWNERS OF SAID LAND.

IN WITNESS WHEREOF, THE SAID FIRST FEDERAL SAVINGS AND LOAN HAS CAUSED THESE INSTRUMENTS TO BE SIGNED BY PETER J. SCARSETH, ITS PRESIDENT, AND countersigned by ALICE M. HANSON, ITS SECRETARY AT SAU CLAIRIE WISCONSIN.

THIS INSTRUMENT WAS FOR BEING OFFERED THIS 24th DAY OF January, 1970.

IN THE PRESENCE OF:

[Signatures of Peter J. Scarseth and Alice M. Hanson]

STATE OF WISCONSIN)
COUNTY OF DUNK)

PERSONALLY APPEARED BEFORE ME THIS 24th DAY OF January, 1970 PETER J. SCARSETH, PRESIDENT, AND ALICE M. HANSON, SECRETARY, OF THE ABOVE NAMED CORPORATION, TO WHOM TO BE THE PERSONS WHO EXECUTED THE FOREGOING INSTRUMENT AND TO WHOM TO BE SAID PARTIES TO BE SIGNED BY SAID CORPORATION, AND WHEREAS SAID PARTIES DECLARED THE FOREGOING INSTRUMENT AS SUCH OFFICERS OF THE DEED OF SAID CORPORATION BY THE AUTHORITY.



NOTARY PUBLIC
COUNTY OF DUNK, WISCONSIN
COMMISSION EXPIRES Dec. 31, 1972

CERTIFICATE OF TOWN TREASURER

STATE OF WISCONSIN)
COUNTY OF DUNK)

I, [Signature], BEING DULY ELECTED, QUALIFIED AND SWORN AS TREASURER OF THE TOWN OF TAINTER, DO HEREBY CERTIFY THAT THE RECORDS IN MY OFFICE SHOW NO UNPAID TAXES OR UNPAID SPECIAL ASSESSMENTS AS OF THE 24th DAY OF January, 1970 IN ANY PART OF THE LAND DESCRIBED IN THE PLAT OF SAID ACRES.

DATE: 24/1/70

[Signature]
TOWN TREASURER

CERTIFICATE OF COUNTY TREASURER

STATE OF WISCONSIN)
COUNTY OF DUNK)

I, [Signature], BEING DULY ELECTED, QUALIFIED AND SWORN AS TREASURER OF THE COUNTY OF DUNK DO HEREBY CERTIFY THAT THE RECORDS IN MY OFFICE SHOW NO UNPAID TAXES AND NO UNPAID TAXES OF SPECIAL ASSESSMENTS AS OF THE 24th DAY OF January, 1970, REFERRING TO THE LAND INCLUDED IN THE PLAT OF SAID ACRES.

DATE: 24/1/70

[Signature]
COUNTY TREASURER

TOWN BOARD RESOLUTION

RESOLVED, THAT THE PLAT OF OSLO ACRES IN THE TOWN OF TAINTER, OSCAR MILAND, LORRAINE E. MILAND, TERRY E. MILAND AND MARY MILAND, OWNERS, IS HEREBY APPROVED BY THE TOWN BOARD.

DATE: 3-5-78 APPROVED *[Signature]*

TOWN BOARD RESOLUTION

RESOLVED, THAT THE PLAT OF OSLO ACRES IN THE TOWN OF TAINTER, OSCAR MILAND, LORRAINE E. MILAND, TERRY E. MILAND AND MARY MILAND, OWNERS, IS HEREBY APPROVED BY THE TOWN BOARD.

DATE: 3-8-78 SIGNED *[Signature]*

I HEREBY CERTIFY THAT THE FOREGOING IS A TRUE AND CORRECT COPY OF THE RESOLUTION ADOPTED BY THE TOWN BOARD OF TAINTER, WISCONSIN.

[Signature]
TOWN CLERK

TOWN COUNTY PLANNING BOARD RESOLUTION

RESOLVED THAT THE PLAT OF OSLO ACRES IN THE TOWN OF TAINTER BE AND IS HEREBY APPROVED IN COMPLIANCE WITH CHAPTER 236 OF THE WISCONSIN STATUTES AND THE COUNTY PLANNING AGENCY REGULATIONS.

I HEREBY CERTIFY THAT THE FOREGOING IS A TRUE AND CORRECT COPY OF THE RESOLUTION ADOPTED BY THE TOWN COUNTY PLANNING AND ZONING COMMITTEE MADE EFFECTIVE THIS 17th DAY OF March, 1970.

[Signature]
TOWN CLERK



THIS MAP WAS FILED FOR RECORD IN THE OFFICE OF THE CLERK OF THE COUNTY OF DUNK, WISCONSIN, ON THIS 24th DAY OF January, 1970. AT SAU CLAIRIE, WISCONSIN.

[Signature]
CLERK OF COUNTY