

# MAP OF SURVEY

BEING ALL OF LOT 3, BLOCK 2, MAYE'S UNRECORDED ADDITION,  
BEING A PART OF GOVERNMENT LOT 3, SECTION 22N T29N - R12W  
TOWN OF TAINTER, DUNN COUNTY, WISCONSIN



North is referenced to the south line of the NW 1/4  
of SEPTWA, T. 29N, R. 12W



PREPARED FOR:  
BRADY WILKENS  
66645 841st Ave.  
Colfax WI, 54730

### LEGEND

- Government Corner (as noted)
- Set 3/4" x 24" rebar weighing 1502 lbs./lineal ft.
- Found 2" OD iron pipe
- Found 1" OD iron pipe
- Found 1 1/4" Rebar

### CERTIFICATION

I, James T. Swanson, Registered Wisconsin Land Surveyor, hereby certify that this survey is correct and accurate, to the best of my knowledge and belief.

*James T. Swanson*  
James T. Swanson R.L.S. #1482

Dated this 30 day of July, 2008.

Government Corner (as Calculated)  
Government Corner (as noted)

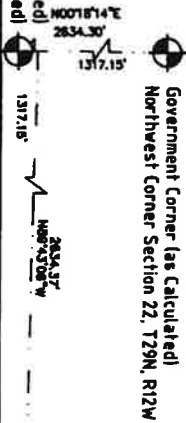

DESIGNED BY A.T.S.	PROJECT FILE
DATE 7-29-10	LOT 3, BLOCK 1 WILLIAM H. MAYE'S UNRECORDED ADDITION GOVERNMENT LOT 3, SEC. 22, T29N - R12W TOWN OF TAINTER DUNN COUNTY, WISCONSIN
DATE PLOTTED 23-29-12, DBO	



engineers • architects • planners • environmental specialists  
land surveyors • landscape architects • interior designers

604 Wisconsin Avenue  
Menomonie, Wisconsin 54751  
715-235-4201  
800-475-1572  
FAX 715-235-7727  
www.cedarcorp.com

CHECKED BY JTB	DATE PLOTTED 08/17-09/11
SHEET 1 OF 1	

299107

VOL 233 RECORDS PAGE 124

This Indenture, Made by Delmas Daringer and Nedra Daringer, his wife,

grantor .of Dunn County, Wisconsin, hereby conveys  
and warrants to Donald J. Mercier

grantee .of Dunn County, Wisconsin, for  
the sum of One Dollar and other good and valuable consideration  
the following tract of land in ~~XXXXX~~ Wabesohk Dunn County, State of Wisconsin:

A part of Government Lot Three(3), Section Twenty-two (22) Township Twenty-nine (29) North of Range Twelve (12) West, described as follows:

Commencing at a point 60 feet north of the southeast corner of said Lot 3; thence North 81 degrees west 300 feet; thence North 57 degrees west 180 feet to an iron stake and this is the place of beginning; thence North 57 degrees west 60 feet to an iron stake; thence in a northeasterly direction 118 feet to an iron stake which is set at the low mark of Lake Tainter; thence following the low water mark in a southeasterly direction 55 feet to an iron stake, which stake is 109 feet northeasterly of the place of beginning; thence in a southwesterly direction 109 feet to the place of beginning.

Intending to convey Lot 9 of Block 1 of William H. Maves proposed plat in Town of Tainter, Dunn County, Wisconsin.

Subject to flowage rights out standing on Lot 3, Sec. 22-29-12.

TRANSFER  
\$ 3.50  
FEE

REGISTER'S OFFICE  
DUNN COUNTY, WISCONSIN

Received for record the 15th day  
of December A.D., 1972  
at 9:30 A.M. and recorded in  
Vol. 233 Records (in page 124)

*[Signature]*  
HERB D. SCHULTZ, Register of Deeds

In Witness Whereof, the said grantor s <sup>vs</sup> he/ hereunto set their hands and seal this  
11th day of December A.D. 1972.

Signed and Sealed in Presence of

*[Signature]*  
Charles E. Stickler

Charles E. Stickler

*[Signature]*  
Dorothy W. Stickler

Dorothy W. Stickler

*[Signature]* (Seal)  
Delmas Daringer

*[Signature]* (Seal)  
Nedra Daringer

\_\_\_\_\_ (Seal)

\_\_\_\_\_ (Seal)

State of Wisconsin,

Chippewa County, ss.

Personally came before me, this 11th day of December, A.D., 1972,  
the above named Delmas Daringer and Nedra Daringer, his wife,

to me known to be the person who executed the foregoing instrument and acknowledged the same

*[Signature]*  
CHARLES E. STICKLER

Notary Public, My Commission Expires \_\_\_\_\_  
Chippewa County, Wis.

Notary Public, My Commission Expires \_\_\_\_\_  
County, Wis.  
A.D., 19 \_\_\_\_\_

Drafted by CHARLES E. STICKLER

CHIPPENAW COUNTY, WISCONSIN